

| | PETROL 95 ULP | PETROL 93 ULP & LRP | DIESEL 0.05% | DIESEL 0.005% | ILL. PAR. |
|--|---------------|---------------------|--------------|---------------|-----------|
| GAUTENG PUMP PRICE (SA c/l) AS FROM 05/08/2020 | 1,517.000 | 1,488.000 | - | - | - |
| WHOLESALE PRICE (SA c/l) AS FROM 05/08/2020 | - | - | 1,348.560 | 1,352.960 | 742.828 |
| SINGLE NATIONAL MAXIMUM RETAIL PRICE | - | - | - | - | 934.000 |
| BASIC FUEL PRICE - 20/08/2020 (SA c/l) | 570.582 | 564.845 | 564.035 | 568.709 | 496.971 |
| PRESS RELEASE CONTRIBUTION TO BFP 05/08/2020 - 20/08/2020 (SA c/l) | 569.770 | 550.770 | 597.630 | 602.030 | 538.128 |
| UNIT OVER/(UNDER) RECOVERY - 20/08/2020 (SA c/l) | (0.812) | (14.075) | 33.595 | 33.321 | 41.157 |
| AVERAGE BASIC FUEL PRICE 31/07/2020 - 20/08/2020 | 564.004 | 554.502 | 576.464 | 580.866 | 512.665 |
| AVERAGE UNIT OVER/(UNDER) RECOVERY 31/07/2020 - 20/08/2020 | 4.766 | (4.732) | 12.166 | 12.164 | 17.663 |

ANALYSIS MOVEMENT OF AVERAGE OVER/(UNDER) RECOVERY

| | PETROL 95 | PETROL 93 | DIESEL 0.05% | DIESEL 0.005% | ILL. PAR. |
|--|-----------|-----------|--------------|---------------|-----------|
| - MOVEMENT IN INTERNATIONAL PRODUCT PRICES | 23.136 | 13.329 | 30.942 | 31.083 | 34.361 |
| - MOVEMENT IN EXCHANGE RATE | (18.370) | (18.061) | (18.776) | (18.919) | (16.698) |
| AVERAGE UNIT OVER/(UNDER) RECOVERY 31/07/2020 - 20/08/2020 | 4.766 | (4.732) | 12.166 | 12.164 | 17.663 |

R/\$ EXCHANGE RATE - (R/\$17.3000 - 20/08/2020)

EXCHANGE RATE USED IN BASIC FUEL PRICE

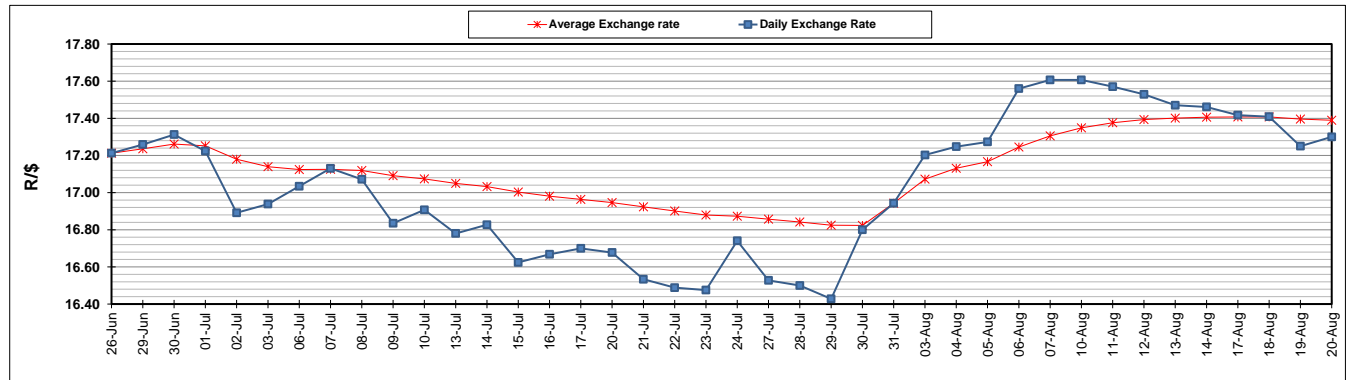

INTERNATIONAL PRODUCT PRICES OF BASKET USED IN BASIC FUEL PRICE

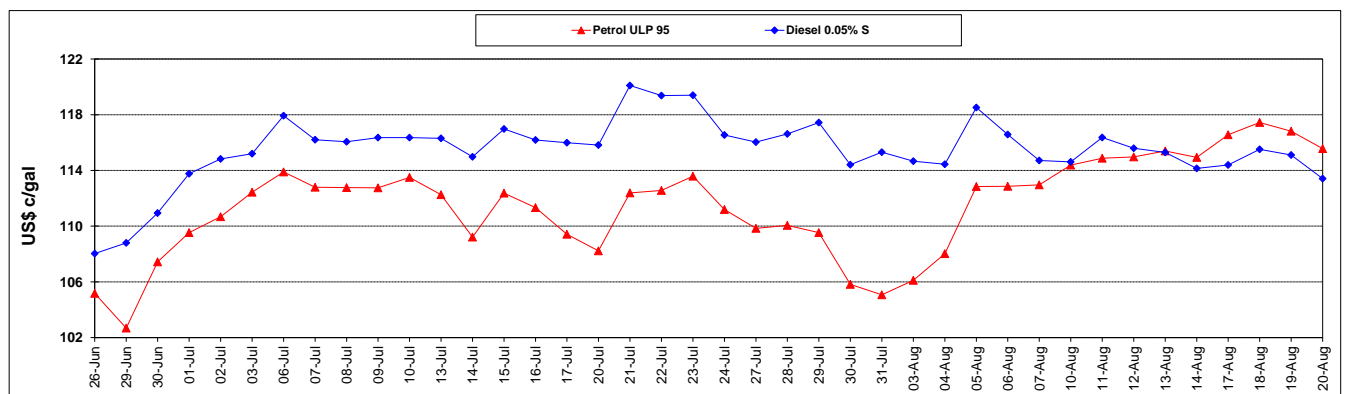

BASIC FUEL PRICE IN SA CENTS PER LITRE

